

**ABELL  
SURVEYING & MAPPING**  
DELAVER, WISCONSIN 53115  
414-728-6737

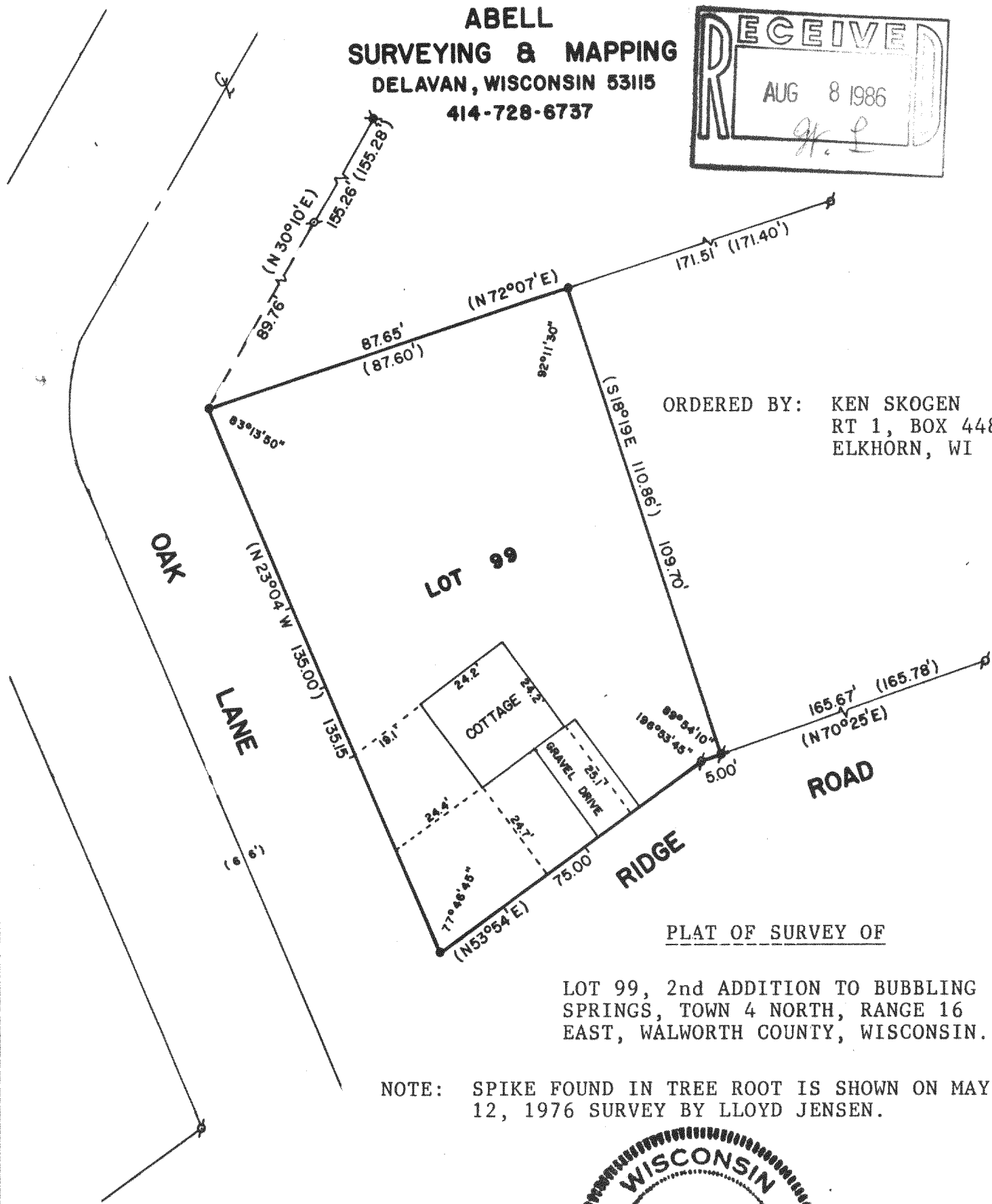
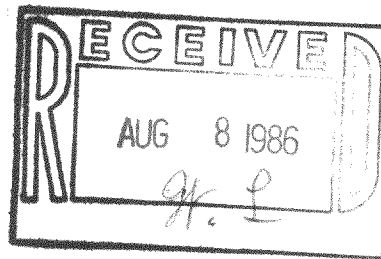

ORDERED BY: KEN SKOGEN  
RT 1, BOX 448  
ELKHORN, WI

PLAT OF SURVEY OF

LOT 99, 2nd ADDITION TO BUBBLING  
SPRINGS, TOWN 4 NORTH, RANGE 16  
EAST, WALWORTH COUNTY, WISCONSIN.

NOTE: SPIKE FOUND IN TREE ROOT IS SHOWN ON MAY  
12, 1976 SURVEY BY LLOYD JENSEN.

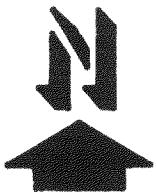
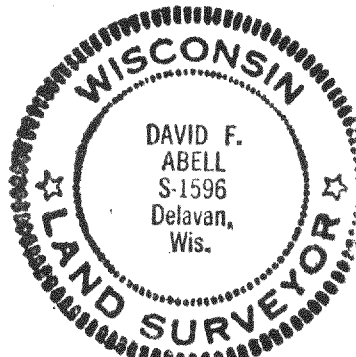

SCALE - 1"=30'

LEGEND

- ⌘ - 2" IRON PIPE FOUND
- ✱ - FOUND SPIKE IN ROOT OF TREE
- - 3/4" IRON ROD SET
- ( ) - RECORDED AS

I, DAVID F. ABELL, DO HEREBY CERTIFY  
THAT I HAVE SURVEYED THE PROPERTY  
HEREON DESCRIBED ACCORDING TO THE  
OFFICIAL RECORDS, AND THAT THE PLAT  
HEREON IS A CORRECT REPRESENTATION  
OF THE PROPERTY LINES TO THE BEST OF  
MY KNOWLEDGE AND BELIEF.

*David F. Abell*  
DAVID F. ABELL  
WISCONSIN REGISTERED LAND SURVEYOR, S-1596

DATE *July 17, 1986* JOB NUMBER - 86024

416-377